

SEAFORD DISTRICT COMMUNITY CHILDREN'S CENTRE

PH 8386 0972

Email: oshc@sdccc.com.au

Mobs: 0438 304 430 or 0412 743 961

Loop gates are locked between 9.30-2.30
enter via the child proof gate near crossing by using the pool latch



SDCCC VACATION CARE PROGRAM



2024

Vacation care location: All Saints Catholic Primary School

Meet the OSHC/VAC Team



ALI



MARIA



KIM



CHRIS



MATT



LISA



KIMBERLEY



CHANTELL



AMBER



KAYLA



ALEX

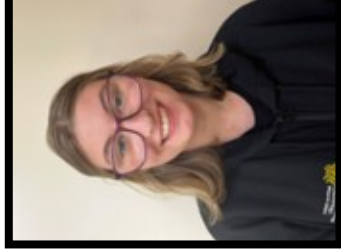

ALANA

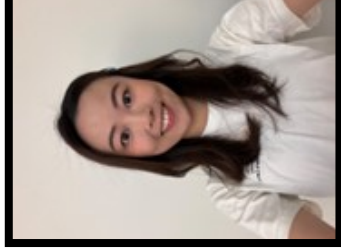

DOROTHY

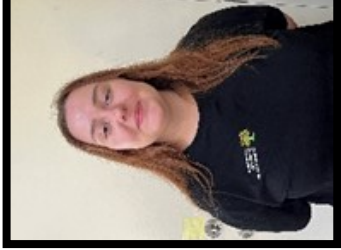

RACHEL

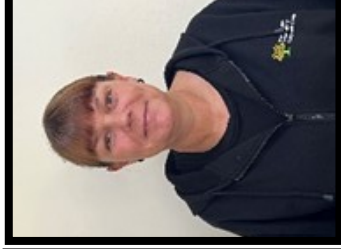

RENAE



ALEX



ALLANA
(Miss Wait)



BRITT
(Miss McKay)



CAILTYN
(Miss Hawke)

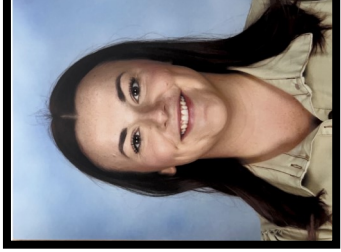

GEORGIA
(Miss Osborne)



SIMON
(Mr Holmesby)



LAUREN



ABBY G

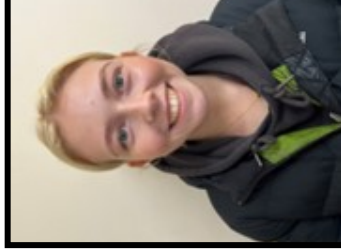

ABBY D

WEEK 1



MONDAY

30

GOOLWA FARM



(LIMITED SPOTS)

LEAVE: 9.00AM
RETURN: 2.00PM
COST \$20.00

VIA
SDCCC BUSES



AND

LIVING EGGS

in our program!
Watch the chicks hatch
and grow each day of the
October holidays.

Adopt a chick to take
home at the end of the
holidays.

TUESDAY

1



(LIMITED SPOTS)

LEAVE: 8.30AM
RETURN: 2.00PM
COST \$20.00

VIA
WILLUNGA CHARTER

OR



WITH DIANE

CENTRE EVENT
10.30-12.00PM

WEDNESDAY

2

1 MOVIES



"RUNT"

WALLIS NOARLUNGA

ALL TO GO!

LEAVE: 8.30AM
RETURN: 1.00PM
COST \$20.00

VIA
WILLUNGA CHARTER AND
SDCCC BUSES

AND

ARTS
&
CRAFTS

THURSDAY

3

BASE CAMP

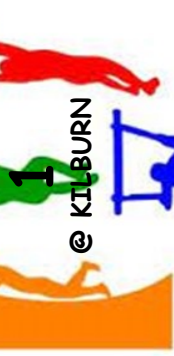

© KILBURN

(LIMITED SPOTS)

LEAVE: 8.30AM
RETURN: 2.00PM
COST \$22.00

VIA
WILLUNGA CHARTER

OR



MAGIC SHOW
WITH A
PAPER PLANE



FRIDAY

4



SOUTHERN CULTURAL IMMERSION

© BEDFORD PARK

(LIMITED SPOTS)

LEAVE: 8.30AM
RETURN: 2.00PM
COST \$20.00

VIA
WILLUNGA CHARTER

OR

CLAY & ROCK
FUNNY FACES



WEEK 2



MONDAY

7

Public Holiday

TUESDAY

8



SOUTHERN CULTURAL IMMERSION

@ BEDFORD PARK 2

(LIMITED SPOTS)

LEAVE: 8.30AM

RETURN: 2.00PM

COST \$20.00

VIA WILLUNGA CHARTER

OR



CENTRE EVENT
10-11AM

WEDNESDAY

9



BASE CAMP

@ KILBURN

2

(LIMITED SPOTS)

LEAVE: 8.30AM

RETURN: 2.00PM

COST \$22.00

VIA WILLUNGA CHARTER

OR



CENTRE EVENT
SAM OSHODI
AFRICAN
WORKSHOP
Dance and Music
10-12PM

THURSDAY

10



Hahndorf
Farm Barn

2

(LIMITED SPOTS)

LEAVE: 8.30AM

RETURN: 2.00PM

COST \$20.00

VIA WILLUNGA CHARTER

OR



WITH DIANE
CENTRE EVENT
10.30-12.00

FRIDAY

11

MOVIES 2
"WILD ROBOT"



WALLIS NOARLUNGA

ALL TO GO!

LEAVE: 8.30AM

RETURN: 1.00PM

COST \$20.00

VIA WILLUNGA CHARTER
AND
SDCCC BUSES

AND
CENTRE EVENT

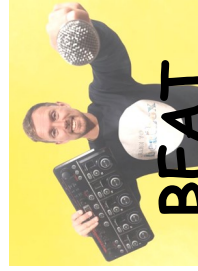

BEAT

BOXING
with JOBE
1.30-3.30PM

EXCURSION INFORMATION

30/9 GOOLWA FARM: ALL AGES

LIMITED SPOTS

1/10 HAHNDORF FARM: ALL AGES

LIMITED SPOTS

2/10 MOVIE "RUNT": PACK MUNCHIES FOR MOVIE

ALL TO GO

3/10 BASE CAMP: ALL AGES

LIMITED SPOTS

4/10 SOUTHERN CULTURAL IMMERSION: ALL AGES

LIMITED SPOTS

8/10 SOUTHERN CULTURAL IMMERSION: ALL AGES

LIMITED SPOTS

9/10 BASE CAMP: ALL AGES

LIMITED SPOTS

10/10 HAHNDORF FARM: ALL AGES

LIMITED SPOTS

11/10 MOVIE "WILD ROBOT": PACK MUNCHIES FOR MOVIE

ALL TO GO

SDCCC HAS AN EXPECTATION OF
SOCIALLY ACCEPABLE
BEHAVIOURS WHILST IN OUR PROGRAMS
AND OR WHILST ON EXCURSIONS.

SDCCC OSHC/VAC CARE RESERVES THE RIGHT
TO DENY SESSIONS AND OR
EXCURSIONS IF A CHILD EXPRESSES
UNSAFE BEHAVIOURS TOWARDS
THEMSELVES OR OTHERS.

NON ATTENDANCE/FULL FEE

If your child only attends during the Vacation Care and does not attend their last session;

- You will be charged full fee @ \$70.00 for this non attended session.
- And also charged any incurred excursion/incursion costs relating to this session.

Centrelink will not pay CCS for any days after the last day your child physically attends. You will pay full fees for these days.

Check your hours with Centrelink to avoid paying full fee.

Absences From Care:

Once all allowable absences are used in the financial year, any other absences will be charged at full fee. Once you have reached your allowable absences (42) supply a medical certificate to our admin team to admin@sdccc.com.au

For further information see below link and myGov.

If your Centrelink online account is linked to myGov, you can track your absences online.

<https://www.servicesaustralia.gov.au/child-care-subsidy-if-your-child-absent-from-child-care?context=41186#howmany>

What to bring

Children are responsible for their own belongings

Food and water:

- * Recess, lunch and a full water bottle

Clothing:

- * Sun smart hat with brim (no caps accepted)
- * Tops must have sleeves to cover shoulders
- * Closed in shoes for ease of exploration of environment

A bag:

- * To keep belongings together.

What not to bring

- * Electronics
- * Electronic games
- * Smart watches
- * Mobile phones
- * Anything that is precious and you don't want to get lost

Recess and Lunch

Children need to bring

- A healthy recess
- A healthy lunch
- A bottle of water

Please remember that children may have food allergies

**NO NUTS
or
NUT PRODUCTS**

POSITIONS WILL NOT BE HELD

NO PAYMENT NO BOOKING

OCTOBER 2024

EXCURSION AUTHORISATION:

Must be filled in, signed and returned

I, (enter parent name below)

_____ the parent/caregiver of (enter child/ren's names below)

_____ give permission for my child/ren to attend the excursions filled in on the booking slip (on other side of this page) or stated in booking request email.

By signing I understand and agree to the transport for each excursion as stated on the Vac Care program and understand that children on excursions need to be at the Vac site at least 30min prior to excursion leaving time.

Parent
signature _____

Date _____

Excursion Risk Assessments are available at the Vac Care site.

**SDCCC HAS AN EXPECTATION OF
SOCIALY ACCEPABLE BEHAVIOURS
WHILST IN OUR PROGRAMS
AND OR WHILST ON EXCURSIONS.**

**SDCCC OSHC/VAC CARE RESERVES THE
RIGHT TO DENY SESSIONS AND OR
EXCURSIONS IF A CHILD EXPRESSES
UNSAFE BEHAVIOURS TOWARDS
THEMSELVES OR OTHERS.**



Community
Children's Centres
LEARNING TOGETHER. EVERY DAY

SEAFORD DISTRICT COMMUNITY CHILDREN'S CENTRE INC. VACATION CARE BREAK 3 2024

Booking Request Date _____ Contact _____
 Phone: _____
 Child/ren's Name: _____ Account _____
 Name: _____

***** IMPORTANT INFORMATION REGARDING VACATION CARE BOOKINGS *****

THIS IS A BOOKING REQUEST FORM ONLY

*** NO PAYMENT NO BOOKING***

- REQUESTED SESSIONS WILL BE FOLLOWED BY A QUOTE FOR YOU TO PAY
- ONCE PAYMENT HAS BEEN RECEIVED, BOOKING REQUESTED DATES WILL BE CONFIRMED AND PROCESSED
- FULL FEE WILL BE QUOTED WITH NEW ENROLMENT or ENROLMENT EXCEEDING 14 WEEKS OF NON ENROLMENT
- EXCEEDING FORTNIGHTLY ALLOWABLE HOURS WILL INCUR FULL FEE CHARGES
- ONCE ALL BOOKINGS ARE CONFIRMED AND PROCESSED WITH SDCCC, ANY ABSENCES WILL INCUR CHARGES ACCORDINGLY.
- EXCURSIONS WILL BE CHARGED REGARDLESS OF ABSENCE FROM CARE.

AUTHORISATION FOR EXCURSIONS MUST BE COMPLETED (PREVIOUS PAGE)

SEPT/OCT WEEK 1	MON 30th	TUES 1st	WED 2nd	THURS 3rd	FRI 4th
INSERT TIME IN BOX	GOOLWA \$20	HAHNDORF \$20	MOVIE \$20	BASE CAMP \$22	CULTURAL \$20
ENTER TIMES 6:00AM					
ENTER TIMES 6:00PM					
OCTOBER WEEK 2	MON 7th	TUES 8th	WED 9th	THURS 10th	FRI 11th
INSERT TIME IN BOX		CULTURAL \$20	BASE CAMP \$22	HAHNDORF \$20	MOVIE \$20
ENTER TIMES 6:00AM					
ENTER TIMES 6:00PM					

TERM 3 TOTAL \$ _____	EXCURSION TOTAL \$ _____	VAC TOTAL \$ _____	TOTAL TO PAY \$ _____
---------------------------------	------------------------------------	------------------------------	---------------------------------